

# THE PALMER RESIDENCE

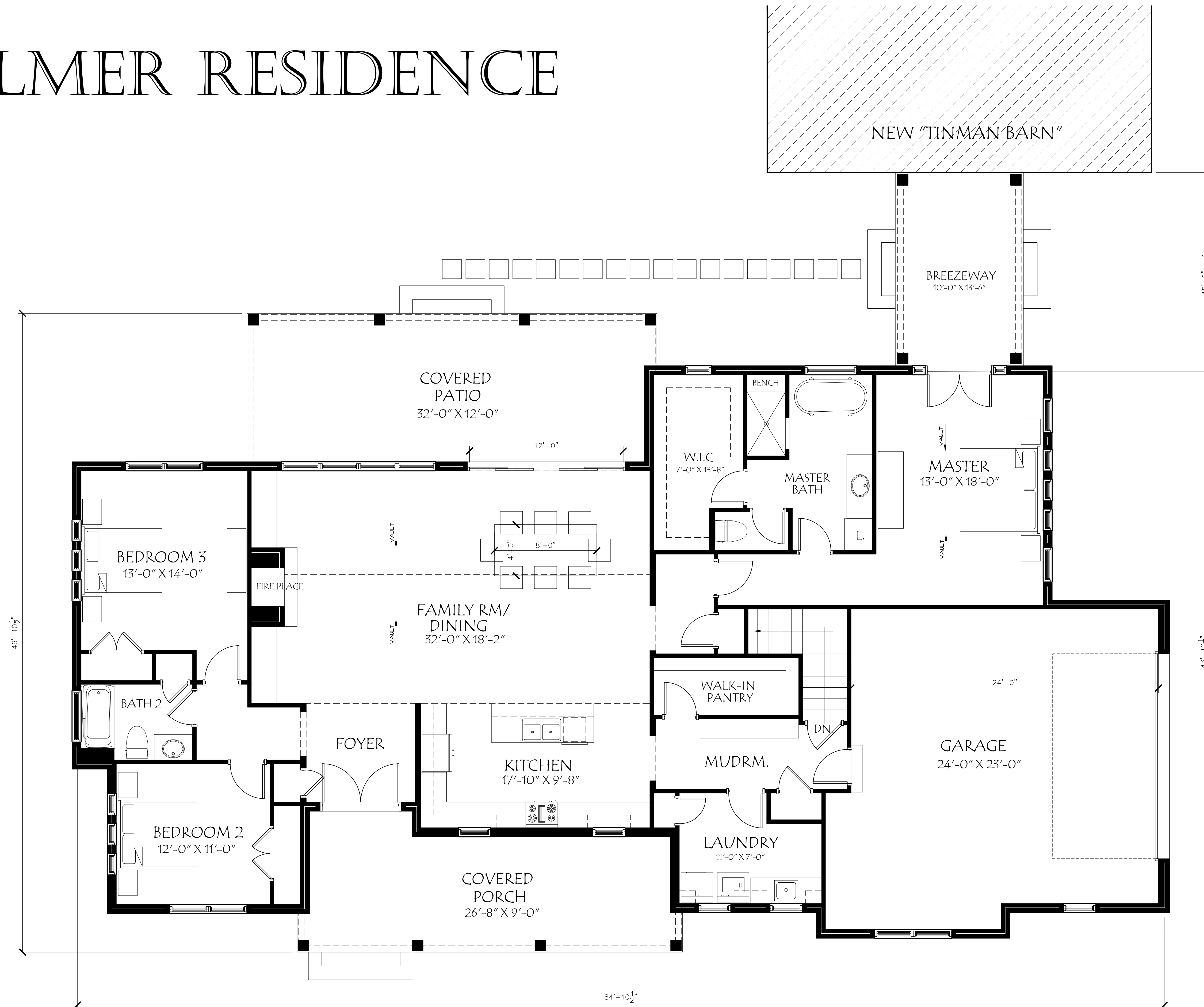

GROUND FLOOR FINISHED AREA: 2,242 SQ. FT.  
 GARAGED AREA: 619 SQ. FT.  
 FRONT PORCH AREA: 276 SQ. FT.  
 COVERED PATIO AREA: 364 SQ. FT.  
 BREEZEWAY AREA: 151 SQ. FT.  
 BASEMENT UN-FINISHED AREA: 2,095 SQ. FT.  
 TOTAL UNDER ROOF AREA: 5,747 SQ. FT.

## PROPOSED GROUND FLOOR PLAN

SCALE: 1/4"=1'-0"

4/23/18

# THE PALMER RESIDENCE

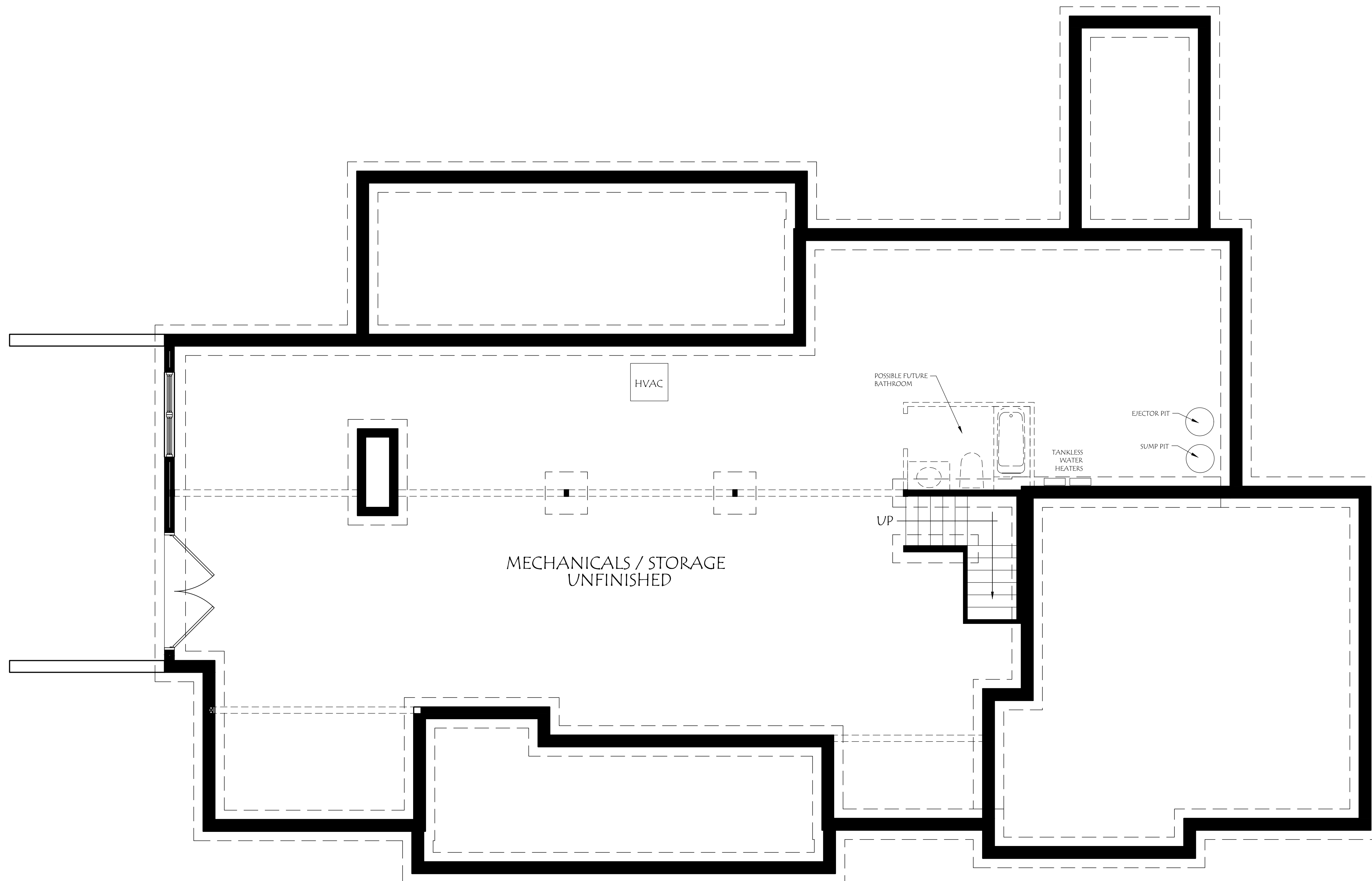

## BASEMENT FLOOR PLAN

SCALE: 1/4"=1'-0"

4/23/18

# THE PALMER RESIDENCE



4/23/18



# THE PALMER RESIDENCE



BACK ELEVATION

SCALE: 1/4"=1'-0"



RIGHT ELEVATION

SCALE: 1/4"=1'-0"

4/23/18